

# PLAT OF SURVEY

KNOWN AS OUTLOT 55 AND 56 AND PART OF OUTLOT 12 IN THE  
NORTHEAST QUARTER OF THE NORTHEAST QUARTER, SECTION 20,  
PULASKI TOWNSHIP, CITY OF BRYAN, WILLIAMS COUNTY, OHIO.

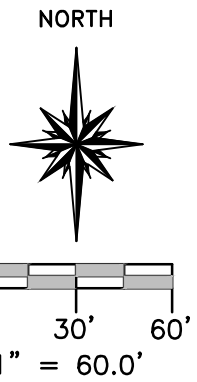
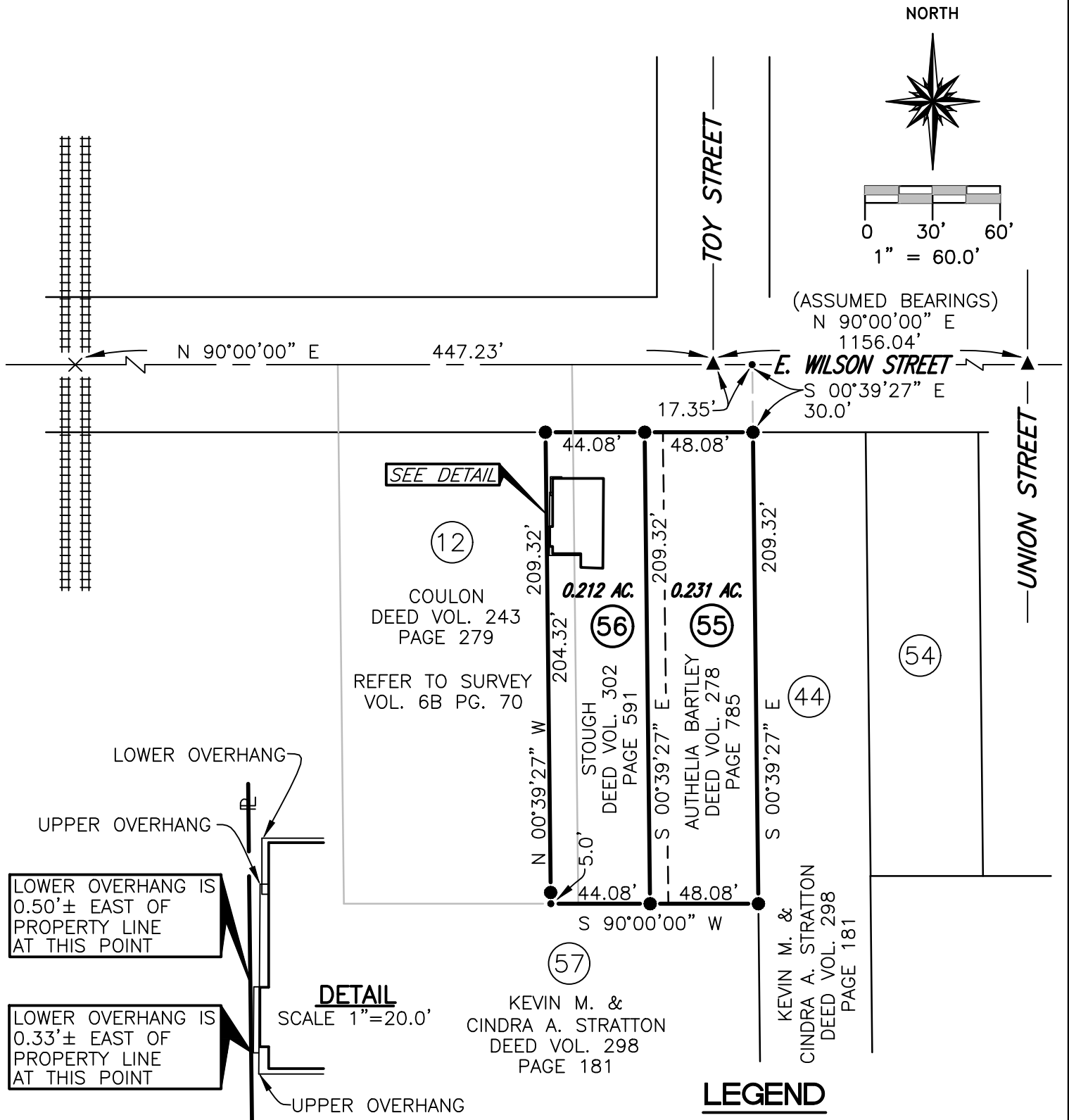

## LEGEND

- FOUND IRON PIN OR PIPE
- ▲ FOUND MONUMENT BOX
- PLACED 1/2" REBAR W/ CAP
- × FOUND P.K. NAIL
- POINT ESTABLISHED THIS SURVEY

I HEREBY CERTIFY THAT I HAVE SURVEYED THE PREMISES SHOWN ON THE PLAT ABOVE. ALL DIMENSIONS ARE SHOWN IN FEET AND DECIMALS THEREOF. SINCE THIS SURVEY WORK DOES NOT INCLUDE A TITLE SEARCH, THERE COULD BE EASEMENTS OR OTHER ENCUMBRANCES UPON THE LAND WHICH ARE NOT SHOWN ON THIS SURVEY PLAT. IF THESE ARE REQUIRED, PLEASE FURNISH THE NECESSARY INFORMATION. THIS SURVEY HAS BEEN RECORDED IN VOL 7B PAGE 07 OF THE WILLIAMS COUNTY RECORD OF SURVEYS.

*Dennis M. Bell*

DENNIS M. BELL  
REGISTERED SURVEYOR NO. 6717

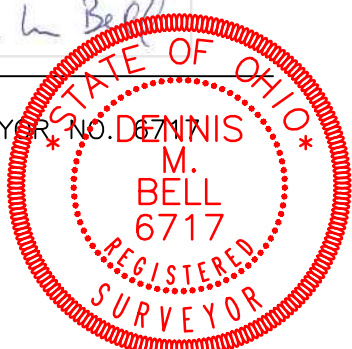

**REPLACEMENT COPY 3-22-2018**

JOB NO : 00-025      DATE : 05-APR-2000

**Bell Engineering Limited Inc.**

5691 State Route 15  
P.O. Box 565  
Bryan, Ohio 43506  
419-636-2585  
fax 419-636-8434